

Specs:

Bedrooms:	4
Bathrooms:	2.5
Square Footage:	2,377 Sq.Ft.
First Level:	987 Sq.Ft.
Second Level:	1,389 Sq.Ft.
Width:	39'-8"
Depth:	42'-0"

Options Shown:

- | | |
|-----------------------------------|-----------------------------|
| 1 Covered Porch | 8 Built-In at Stair |
| 2 Screened in Porch | 9 Owners Suite Tray Ceiling |
| 3 Sunroom (Adds 168 Sq.Ft.) | 10 Owners Bath Tile Shower |
| 4 3'-0" Wider Garage w/ Two Doors | 11 15 Lite Study Doors |
| 5 Side Load Garage | |
| 6 Coffered Ceiling | |
| 7 Built-Ins at Greatroom | |

Watercolors, illustrations, and floor plans are for marketing purposes only and are subject to change at builder's discretion. Square footage is outside veneer and should be independently verified. This is not a legal document.
5/30/2019 11:33:09 AM

FLOOR PLAN: DAPHNE TRANSITIONAL

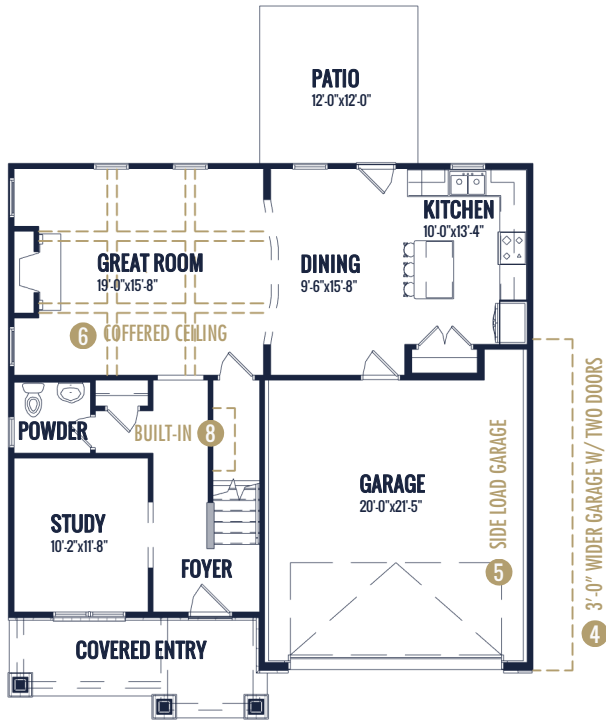

MAIN LEVEL

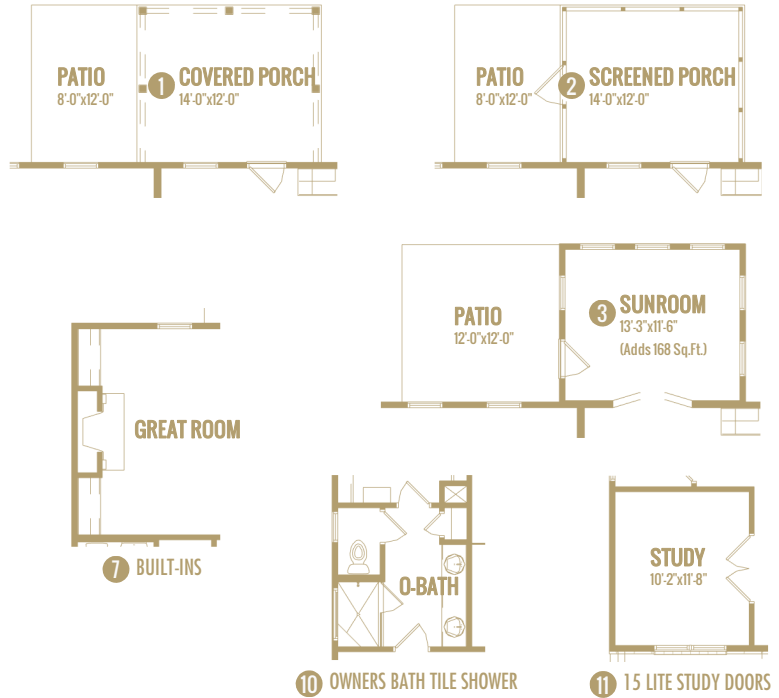

UPPER LEVEL

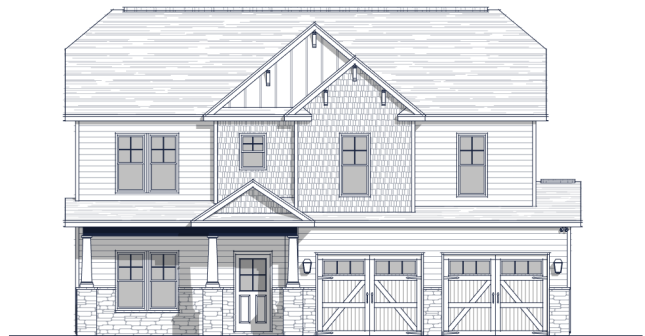

4 3'-0" WIDER GARAGE W/ TWO DOORS

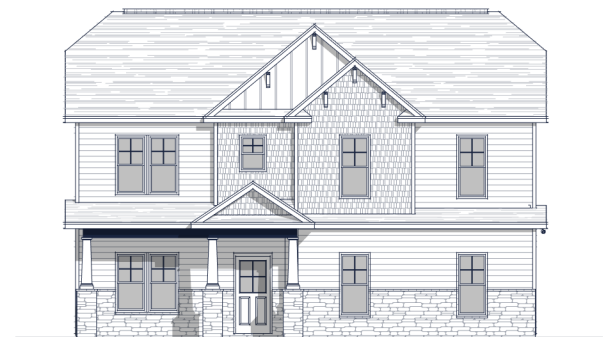

5 SIDE LOAD GARAGE

Watercolors, illustrations, and floor plans are for marketing purposes only and are subject to change at builder's discretion. Square footage is outside veneer and should be independently verified. This is not a legal document. 5/30/2019 11:33:32 AM